

# SCHEDULE "A"

SITE PLAN SHOWING PROPOSED SUBDIVISION OF:  
 LOT 50, SECTION 11, RANGE 7,  
 MOUNTAIN DISTRICT, PLAN 25146

Client: Sukhi Sekhon			
Civic Address: 2230 Neil Drive			
File: 21-081	Scale: 1:250	Drawn by: BEP	Property Zoning: R1A

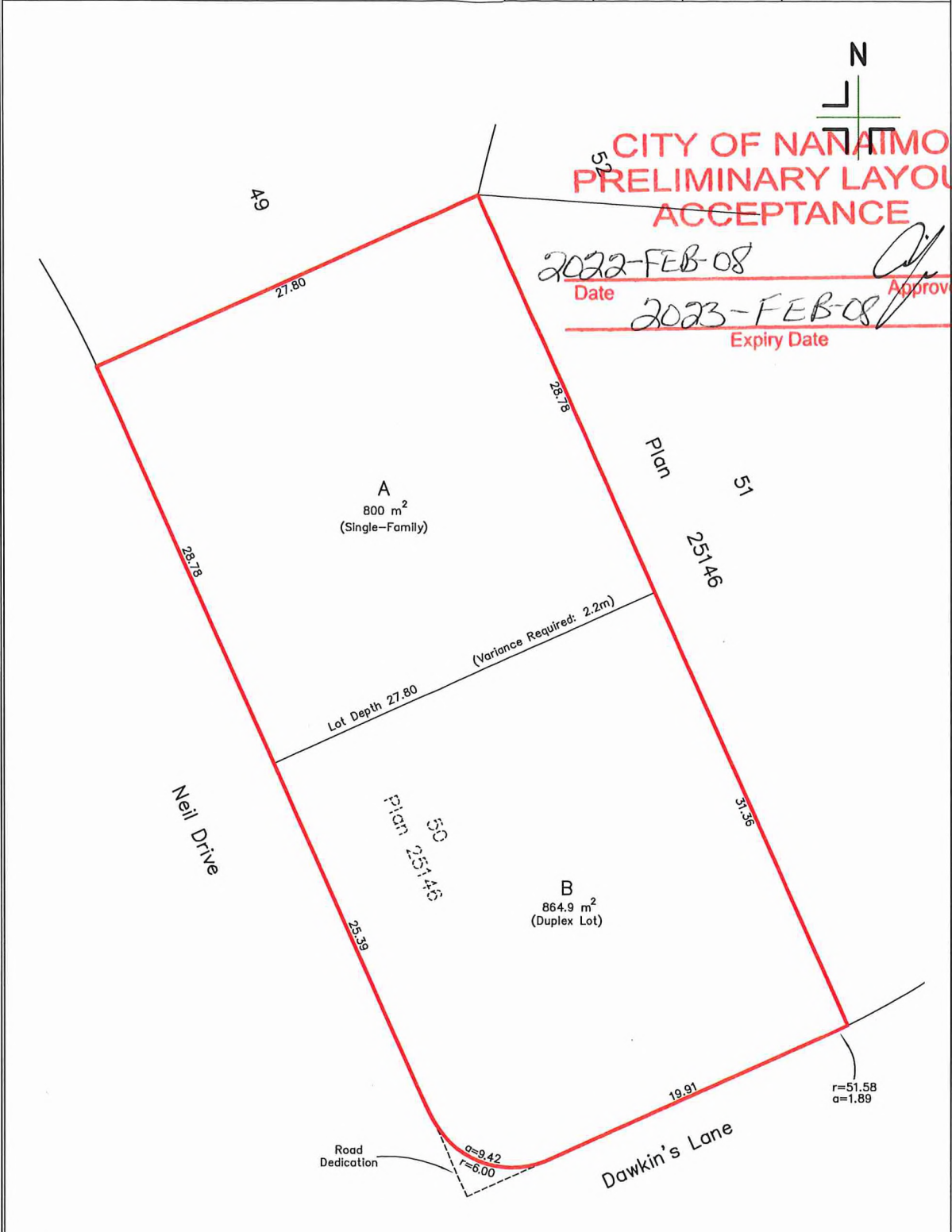

N  
 CITY OF NANAIMO  
 PRELIMINARY LAYOUT  
 ACCEPTANCE

2022-FEB-08  
 Date

*[Signature]*  
 Approved By

2023-FEB-08  
 Expiry Date

**NOTE:**  
 THE REGISTERED TITLE OF THIS PROPERTY IS AFFECTED BY THE FOLLOWING LEGAL NOTATIONS AND REGISTERED CHARGES, LIENS AND INTERESTS:  
 A40466.  
 THIS SITE PLAN DOES NOT VERIFY COMPLIANCE WITH THE ABOVE NOTED DOCUMENTS.

THIS SITE PLAN SHALL NOT BE USED TO DEFINE PROPERTY LINES OR PROPERTY CORNERS.  
 THE SIGNATORY ACCEPTS NO RESPONSIBILITY FOR AND HEREBY DISCLAIMS ALL OBLIGATIONS AND LIABILITIES FOR DAMAGES ARISING OUT OF OR IN CONNECTION WITH ANY DIRECT OR INDIRECT USE OR RELIANCE UPON THE SITE PLAN BEYOND ITS INTENDED USE.

**Turner & Associates**  
 land surveying  
 250.753.9778  
 435 Terminal Avenue North  
 Nanaimo, BC V9S 4J8  
 www.turnersurveys.ca

Certified correct this 22nd day of June, 2021.

**Brody Phillips**  
 9S4A28

Digitally signed by Brody Phillips  
 9S4A28  
 Date: 2021.06.22 10:46:47 -07'00'

B.C.L.S.

(This document is not valid unless originally signed and sealed.)